

S89°35'17"E 2023.03'

YUANG, FEN & SHU REVOC TRUST 1/2 &  
SOONG, JAMES H-K & DAISY E-Y 1/2

ME COR. S61/4 E1/4 S11/4  
SEC. 4-183M-0211  
FOLIO 171 ME111

RECEIVED  
JUL 11 2008  
CITY OF AMES, IOWA  
DEPT. OF PLANNING & HOUSING

OUTLOT 'MM'

ME COR. S61/4 E1/4 S11/4  
SEC. 4-183M-0211  
FOLIO 171 ME111



0 100 200  
SCALE: 1" = 100'

OUTLOT 'NN'  
LOT 'O'

CRANE, FRIEDA E

S1/4 and NW corner of  
Data Plane Coordinate  
1840 031.

Kada Iowa Code 355.8 1153.

The development agreement  
and the developer's recorded  
the Story County Recorder's

CRANE, FRIEDA E  
ADAMS, BRIAN M

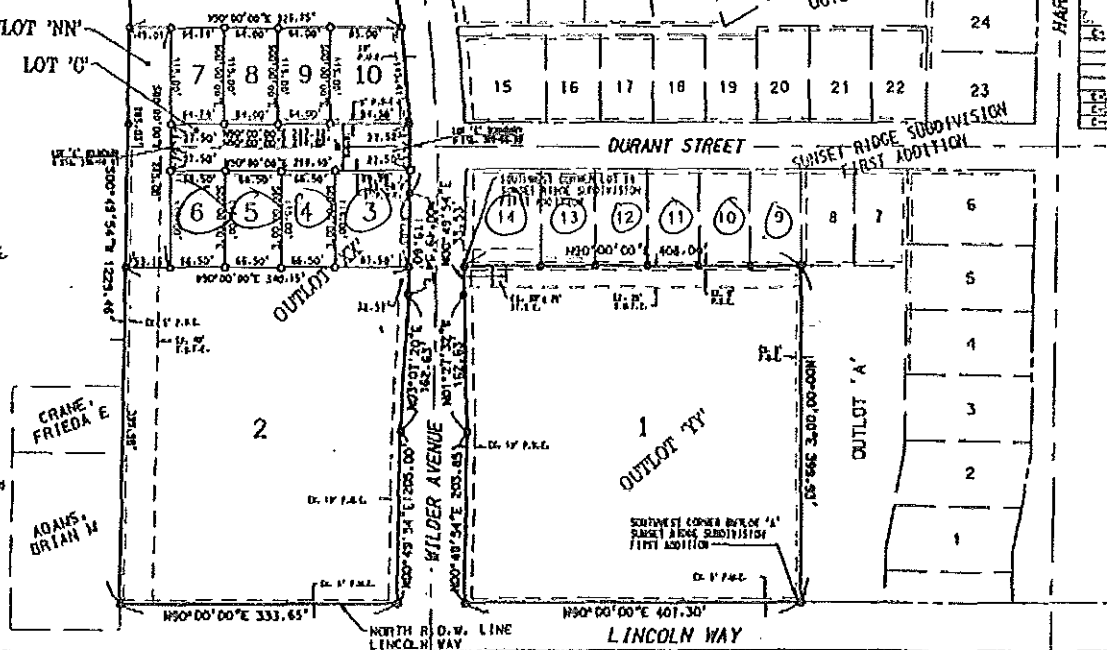

OUTLOT 'YY'

LINCOLN WAY

DURANT STREET

TABOR DRIVE

HARTFORD DRIVE

SUNSET RIDGE SUBDIVISION  
SECOND ADDITION

SUNSET RIDGE SUBDIVISION  
FIRST ADDITION

WILDER AVENUE  
NORTH R. LINE  
LINCOLN WAY

SOUTHWEST CORNER OF LOT 'A'  
SUNSET RIDGE SUBDIVISION  
FIRST ADDITION